

NOTICE!!

These documents have been scanned!

Do not place un-scanned documents beneath this notice!

Do not remove this notice from this file!

GPO Jacket No. 560-102
Print Order 61540
Rise Business Services, LLC
Job=AZ15 5/9/2019



Box Number= AZ15029



Claim Begin-End: AMC430367-AMC430368

1 Initial Receipt



AZ15029-4 AMC430302-AMC430580

United States Department of the Interior
Bureau of Land Management
 LANDS/RECREATION & PLANNING
 ONE N CENTRAL AVE
 PHOENIX, AZ 85004 -2203
 Phone: 602-417-9200

Receipt

No: 3222744

Transaction #: 3316594	
Date of Transaction: 02/04/2015	
CUSTOMER:	
	RAINZ CULLEN PO BOX 3168 WICKENBURG, AZ 85358-3168 US

ENTERED
 FEB 18 2015
 BY: R Am

LINE #	QTY	DESCRIPTION	REMARKS	UNIT PRICE	TOTAL
1	2.00	LOCATABLE MINERALS / MINING CLAIMS-NEW, UNADJUD, ONE OR MORE AUTH NOS / NEW MINING CLAIMS LOCATION FEE CASES: AMC430367/\$37.00, AMC430368/\$37.00		- n/a -	74.00
2	2.00	LOCATABLE MINERALS / MINING CLAIMS-NEW, UNADJUD, ONE OR MORE AUTH NOS / NEW MINING CLAIM PROCESSING FEE CASES: AMC430367/\$20.00, AMC430368/\$20.00		- n/a -	40.00
3	2.00	LOCATABLE MINERALS / MINING CLAIMS-NEW, UNADJUD, ONE OR MORE AUTH NOS / NEW MINING CLAIMS MAINTENANCE FEE CASES: AMC430367/\$155.00, AMC430368/\$155.00		- n/a -	310.00
TOTAL:					\$424.00

PAYMENT INFORMATION			
1	AMOUNT:	424.00	POSTMARKED: 01/27/2015
	TYPE:	CHECK	RECEIVED: 01/29/2015
	CHECK NO:	1978	
	NAME:	CRICKET FLAT DEVELOPMENT CO LLC PO BOX 344 MANSON WA 98831 US	

REMARKS

This receipt was generated by the automated BLM Collections and Billing System and is a paper representation of a portion of the official electronic record contained therein.

NOTICE!!

These documents have been scanned!

Do not place un-scanned documents beneath this notice!

Do not remove this notice from this file!

GPO Jacket No. 560-102
Print Order 61540
Rise Business Services, LLC
Job=AZ15 5/9/2019



Box Number= AZ15029



Claim Begin-End: AMC430367-AMC430368

2 Correspondence



AZ15029-4

AMC430302-AMC430580

**NO
DOCUMENTS
FOUND**

NO DOCUMENTS FOUND
NO DOCUMENTS FOUND

NOTICE!!

These documents have been scanned!

Do not place un-scanned documents beneath this notice!

Do not remove this notice from this file!

GPO Jacket No. 560-102
Print Order 61540
Rise Business Services, LLC
Job=AZ15 5/9/2019



Box Number= AZ15029



Claim Begin-End: AMC430367-AMC430368

3 Transfers



AZ15029-4 AMC430302-AMC430580

**NO
DOCUMENTS
FOUND**

NO DOCUMENTS FOUND
NO DOCUMENTS FOUND

NOTICE!!

These documents have been scanned!

Do not place un-scanned documents beneath this notice!

Do not remove this notice from this file!

GPO Jacket No. 560-102
Print Order 61540
Rise Business Services, LLC
Job=AZ15 5/9/2019



Box Number= AZ15029



Claim Begin-End: AMC430367-AMC430368

4 Annual Filings



AZ15029-4 AMC430302-AMC430580

DEPARTMENT OF THE INTERIOR
BUREAU OF LAND MANAGEMENT
MINING CLAIMS

Run Date/Time: 9/5/2019

MC Maintenance Fees Paid Through the BLM Pay Portal
(by Date Paid)

Page 318 Of 521

CBS Receipt: 4548107

Printed For Lead File # AMC430367

Agency Tracking ID: 1567130672

Assessment Year: 2020

Number of BLM Serial Nr: 41

Paid On: 8/30/2019

Total Amount Paid: \$6,765.00

Claim Name	BLM Serial No	Lead File No	Amount Paid
ORION LOST GULCH NO5	AMC425564	AMC425564	\$165.00
KIL CULLEN DIG NO 1	AMC429506	AMC429506	\$165.00
KIL CULLEN DIG NO 2	AMC429507	AMC429506	\$165.00
KIL CULLEN DIG NO 3	AMC429508	AMC429506	\$165.00
KIL CULLEN DIG NO 4	AMC429509	AMC429506	\$165.00
KIL CULLEN DIG NO 5	AMC429510	AMC429506	\$165.00
KIL CULLEN DIG NO 6	AMC429511	AMC429506	\$165.00
VULTURE CLOUD NO 3	AMC430221	AMC430219	\$165.00
KILLCULLEN DIG #7	AMC430292	AMC430292	\$165.00
KILLCULLEN DIG #11	AMC430293	AMC430292	\$165.00
KILLCULLEN DIG #8	AMC430295	AMC430295	\$165.00
KILLCULLEN DIG #9	AMC430296	AMC430295	\$165.00
KILLCULLEN DIG 14	AMC430367	AMC430367	\$165.00
KILLCULLEN DIG 15	AMC430368	AMC430367	\$165.00
HARP 1	AMC442188	AMC442188	\$165.00
KILCULLEN DIG #22	AMC453488	AMC453488	\$165.00
KILLCULLEN DIG #23	AMC453489	AMC453488	\$165.00
KILCULLEN DIG #24	AMC453490	AMC453488	\$165.00
KILCULLEN DIG #25	AMC453491	AMC453488	\$165.00
KILCULLEN DIG #28	AMC453492	AMC453488	\$165.00
KILCULLEN DIG #29	AMC453493	AMC453488	\$165.00
KILCULLEN DIG #30	AMC453494	AMC453488	\$165.00
KILCULLEN DIG #31	AMC453495	AMC453488	\$165.00
KILCULLEN DIG #32	AMC453496	AMC453488	\$165.00

NO WARRANTY IS MADE BY BLM FOR USE OF THE DATA FOR PURPOSES NOT INTENDED BY BLM

**DEPARTMENT OF THE INTERIOR
BUREAU OF LAND MANAGEMENT
MINING CLAIMS**

Run Date/Time: 9/5/2019

**MC Maintenance Fees Paid Through the BLM Pay Portal
(by Date Paid)**

Page 319 Of 521

KILCULLEN DIG #33	AMC453497	AMC453488	\$165.00
KILCULLEN DIG #34	AMC453498	AMC453488	\$165.00
HARP 2	AMC453850	AMC453850	\$165.00
HARP 3	AMC453851	AMC453850	\$165.00
HARP 4	AMC453852	AMC453850	\$165.00
HARP 5	AMC453853	AMC453850	\$165.00
HARP 6	AMC453854	AMC453850	\$165.00
MICRON GOLD 4	AMC454953	AMC454953	\$165.00
MICRON GOLD 5	AMC454954	AMC454953	\$165.00
MICRON GOLD 6	AMC454955	AMC454953	\$165.00
MICRON GOLD 7	AMC454956	AMC454953	\$165.00
MICRON GOLD 8	AMC454957	AMC454953	\$165.00
MICRON GOLD 9	AMC454958	AMC454953	\$165.00
MICRON GOLD 10	AMC454959	AMC454953	\$165.00
MICRON GOLD 11	AMC454960	AMC454953	\$165.00
MICRON GOLD 12	AMC454961	AMC454953	\$165.00
MICRON GOLD 13	AMC454962	AMC454953	\$165.00

United States Department of the Interior
Bureau of Land Management
 BUSINESS & SUPPORT SVCS DIV
 ONE N CENTRAL AVE SUITE 800
 PHOENIX, AZ 85004 -4427
 Phone: 602-417-9200

Receipt

No: 4548107

Transaction #: 4669137	
Date of Transaction: 08/29/2019	
CUSTOMER:	
BRAD MATNEY 403 WEST SAN FRANCISCO ST. SANTA FE, NM 87501 US	

LINE #	QTY	DESCRIPTION	REMARKS	UNIT PRICE	TOTAL
1	1.00	LOCATABLE MINERALS / MINING CLAIMS- NOT NEW-UNADJUD, ONE AUTH NO. ONLY / MINING CLAIM MONEY RECEIVED CASES: AMC425564/\$6765.00		- n/a -	6765.00
TOTAL:					\$6,765.00

PAYMENT INFORMATION			
NOTE: Items will appear on credit card statement as "BLM O Mining Claim".			
1	AMOUNT:	6765.00	POSTMARKED: N/A
	TYPE:	CREDIT CARD	RECEIVED: 08/29/2019
	NAME:	BRAD MATNEY 403 WEST SAN FRANCISCO ST. SANTA FE NM 87501 US	
	CARD NO:	XXXXXXXXXXXX6941	AUTH CODE: 00970G
	NAME ON CARD:	BRAD MATNEY	
	SIGNATURE:	INTERNET	

REMARKS

This receipt was generated by the automated BLM Collections and Billing System and is a paper representation of a portion of the official electronic record contained therein.

DEPARTMENT OF THE INTERIOR
BUREAU OF LAND MANAGEMENT
MINING CLAIMS

Run Date/Time: 9/11/2018

MC Maintenance Fees Paid Through the BLM Pay Portal
(by Date Paid)

Page 524 Of 723

CBS Receipt: 4250968

Printed For Lead File # AMC430367

Agency Tracking ID: 1535648264

Assessment Year: 2019

Paid On: 8/30/2018

Number of BLM Serial Nr: 15

Total Amount Paid: \$2,325.00

Claim Name	BLM Serial No	Lead File No	Amount Paid
ORION LOST GULCH NO5	AMC425564	AMC425564	\$155.00
KIL CULLEN DIG NO 1	AMC429506	AMC429506	\$155.00
KIL CULLEN DIG NO 2	AMC429507	AMC429506	\$155.00
KIL CULLEN DIG NO 3	AMC429508	AMC429506	\$155.00
KIL CULLEN DIG NO 4	AMC429509	AMC429506	\$155.00
KIL CULLEN DIG NO 5	AMC429510	AMC429506	\$155.00
KIL CULLEN DIG NO 6	AMC429511	AMC429506	\$155.00
VULTURE CLOUD NO 3	AMC430221	AMC430219	\$155.00
KILLCULLEN DIG #7	AMC430292	AMC430292	\$155.00
KILLCULLEN DIG #11	AMC430293	AMC430292	\$155.00
KILLCULLEN DIG #8	AMC430295	AMC430295	\$155.00
KILLCULLEN DIG #9	AMC430296	AMC430295	\$155.00
KILLCULLEN DIG 14	AMC430367	AMC430367	\$155.00
KILLCULLEN DIG 15	AMC430368	AMC430367	\$155.00
HARP 1	AMC442188	AMC442188	\$155.00

United States Department of the Interior

Bureau of Land Management

BUSINESS & SUPPORT SVCS DIV

ONE N CENTRAL AVE SUITE 800

PHOENIX, AZ 85004 -4427

Phone: 602-417-9200

Receipt

No:

4250968

Transaction #: 4366476	
Date of Transaction: 08/30/2018	
CUSTOMER:	
BRIAN T CULLEN P.O. BOX 344 MANSON, WA 98831 US	

LINE #	QTY	DESCRIPTION	REMARKS	UNIT PRICE	TOTAL
1	1.00	LOCATABLE MINERALS / MINING CLAIMS- NOT NEW-UNADJUD, ONE AUTH NO. ONLY / MINING CLAIM MONEY RECEIVED CASES: AMC425564/\$2325.00		- n/a -	2325.00
TOTAL:					\$2,325.00

PAYMENT INFORMATION				
NOTE: Items will appear on credit card statement as "BLM O Mining Claim".				
1	AMOUNT:	2325.00	POSTMARKED:	N/A
	TYPE:	CREDIT CARD	RECEIVED:	08/30/2018
	NAME:	BRIAN T CULLEN P.O. BOX 344 MANSON WA 98831 US		
	CARD NO:	XXXXXXXXXXXX0116	AUTH CODE:	096495
	NAME ON CARD:	BRIAN T CULLEN		
	SIGNATURE:			

REMARKS

This receipt was generated by the automated BLM Collections and Billing System and is a paper representation of a portion of the official electronic record contained therein.

Run Date: 08/28/17

Run Time: 12:44 PM

**DEPARTMENT OF THE INTERIOR
BUREAU OF LAND MANAGEMENT
MINING CLAIMS**

MC Maintenance Fees Paid Through the BLM Pay Portal

CBS Receipt: 3951276

Printed For Lead File # AMC430367

Agency Tracking ID: 1503439258

Assessment Year: 2018

Number of BLM Serial Nr: 15

Paid On: 08/22/2017

Total Amount Paid: \$2,325.00

Claim Name	BLM Serial No	Lead File No	Amount Paid
ORION LOST GULCH NO5	AMC425564	AMC425564	\$155.00
KIL CULLEN DIG NO 1	AMC429506	AMC429506	\$155.00
KIL CULLEN DIG NO 2	AMC429507	AMC429506	\$155.00
KIL CULLEN DIG NO 3	AMC429508	AMC429506	\$155.00
KIL CULLEN DIG NO 4	AMC429509	AMC429506	\$155.00
KIL CULLEN DIG NO 5	AMC429510	AMC429506	\$155.00
KIL CULLEN DIG NO 6	AMC429511	AMC429506	\$155.00
VULTURE CLOUD NO 3	AMC430221	AMC430219	\$155.00
KILLCULLEN DIG #7	AMC430292	AMC430292	\$155.00
KILLCULLEN DIG #11	AMC430293	AMC430292	\$155.00
KILLCULLEN DIG #8	AMC430295	AMC430295	\$155.00
KILLCULLEN DIG #9	AMC430296	AMC430295	\$155.00
KILLCULLEN DIG 14	AMC430367	AMC430367	\$155.00
KILLCULLEN DIG 15	AMC430368	AMC430367	\$155.00
HARP 1	AMC442188	AMC442188	\$155.00

United States Department of the Interior
Bureau of Land Management
 BUSINESS & SUPPORT SVCS DIV
 ONE N CENTRAL AVE SUITE 800
 PHOENIX, AZ 85004 -4427
 Phone: 602-417-9200

Receipt

No: 3951276

Transaction #: 4061006	
Date of Transaction: 08/22/2017	
CUSTOMER:	
	BRIAN T CULLEN P.O. BOX 630 MANSON, WA 98831 US

LINE #	QTY	DESCRIPTION	REMARKS	UNIT PRICE	TOTAL
1	1.00	LOCATABLE MINERALS / MINING CLAIMS- NOT NEW-UNADJUD, ONE AUTH NO. ONLY / MINING CLAIM MONEY RECEIVED CASES: AMC425564/\$2325.00		- n/a -	2325.00
TOTAL:					\$2,325.00

PAYMENT INFORMATION					
NOTE: Items will appear on credit card statement as "BLM O Mining Claim".					
1	AMOUNT:	2325.00	POSTMARKED:	N/A	
	TYPE:	CREDIT CARD	RECEIVED:	08/22/2017	
	NAME:	BRIAN T CULLEN P.O. BOX 630 MANSON WA 98831 US			
	CARD NO:	XXXXXXXXXXXX0116	AUTH CODE:	587294	
	NAME ON CARD:	BRIAN T CULLEN			
	EXPIRES:	10/2020			
	SIGNATURE:				

REMARKS

This receipt was generated by the automated BLM Collections and Billing System and is a paper representation of a portion of the official electronic record contained therein.

**DEPARTMENT OF THE INTERIOR
BUREAU OF LAND MANAGEMENT
MINING CLAIMS**

MC Maintenance Fees Paid Through the BLM Pay Portal

CBS Receipt: 3649235

Printed For Lead File # **AMC430367**

Agency Tracking ID: 1472666153

Assessment Year: 2017

Number of BLM Serial Nr: 14

Paid On: 08/31/2016

Total Amount Paid: \$2,170.00

Claim Name	BLM Serial No	Lead File No	Amount Paid
ORION LOST GULCH NO5	AMC425564	AMC425564	\$155.00
KIL CULLEN DIG NO 1	AMC429506	AMC429506	\$155.00
KIL CULLEN DIG NO 2	AMC429507	AMC429506	\$155.00
KIL CULLEN DIG NO 3	AMC429508	AMC429506	\$155.00
KIL CULLEN DIG NO 4	AMC429509	AMC429506	\$155.00
KIL CULLEN DIG NO 5	AMC429510	AMC429506	\$155.00
KIL CULLEN DIG NO 6	AMC429511	AMC429506	\$155.00
VULTURE CLOUD NO 3	AMC430221	AMC430219	\$155.00
KILLCULLEN DIG #7	AMC430292	AMC430292	\$155.00
KILLCULLEN DIG #11	AMC430293	AMC430292	\$155.00
KILLCULLEN DIG #8	AMC430295	AMC430295	\$155.00
KILLCULLEN DIG #9	AMC430296	AMC430295	\$155.00
KILLCULLEN DIG 14	AMC430367	AMC430367	\$155.00
KILLCULLEN DIG 15	AMC430368	AMC430367	\$155.00

United States Department of the Interior
Bureau of Land Management
 BUSINESS & SUPPORT SVCS DIV
 ONE N CENTRAL AVE SUITE 800
 PHOENIX, AZ 85004 -4427
 Phone: (602) 417-9200

Receipt

No: 3649235

Transaction #: 3753235	
Date of Transaction: 08/31/2016	
CUSTOMER:	
TREENA L CULLEN P.O. BOX 3168 WICKENBURG, AZ 85358 US	

LINE #	QTY	DESCRIPTION	REMARKS	UNIT PRICE	TOTAL
1	1.00	LOCATABLE MINERALS / MINING CLAIMS- NOT NEW-UNADJUD, ONE AUTH NO. ONLY / MINING CLAIM MONEY RECEIVED CASES: AMC425564/\$2170.00		- n/a -	2170.00
TOTAL:					\$2,170.00

PAYMENT INFORMATION			
NOTE: Items will appear on credit card statement as "BLM O Mining Claim".			
1	AMOUNT:	2170.00	POSTMARKED: N/A
	TYPE:	CREDIT CARD	RECEIVED: 08/31/2016
	NAME:	TREENA L CULLEN P.O. BOX 3168 WICKENBURG AZ 85358 US	
	CARD NO:	XXXXXXXXXXXX2827	AUTH CODE: 09114A
	NAME ON CARD:	TREENA L CULLEN	
	EXPIRES:	10/2017	
	SIGNATURE:		

REMARKS

This receipt was generated by the automated BLM Collections and Billing System and is a paper representation of a portion of the official electronic record contained therein.

Run Date: 09/08/15

Run Time: 09:20 AM

**DEPARTMENT OF THE INTERIOR
BUREAU OF LAND MANAGEMENT
MINING CLAIMS**

MC Maintenance Fees Paid Through the BLM Pay Portal

CBS Receipt: 3379158

Printed For Lead File # AMC430367

Agency Tracking ID: 1440706294

Number of BLM Serial Nr: 13

Assessment Year: 2016

Paid On: 08/27/2015

Total Amount Paid: \$2,015.00

Claim Name	BLM Serial No	Lead File No	Amount Paid
KIL CULLEN DIG NO 1	AMC429506	AMC429506	\$155.00
KIL CULLEN DIG NO 2	AMC429507	AMC429506	\$155.00
KIL CULLEN DIG NO 3	AMC429508	AMC429506	\$155.00
KIL CULLEN DIG NO 4	AMC429509	AMC429506	\$155.00
KIL CULLEN DIG NO 5	AMC429510	AMC429506	\$155.00
KIL CULLEN DIG NO 6	AMC429511	AMC429506	\$155.00
KILLCULLEN DIG #7	AMC430292	AMC430292	\$155.00
KILLCULLEN DIG #11	AMC430293	AMC430292	\$155.00
KILLCULLEN DIG #12	AMC430294	AMC430292	\$155.00
KILLCULLEN DIG #8	AMC430295	AMC430295	\$155.00
KILLCULLEN DIG #9	AMC430296	AMC430295	\$155.00
KILLCULLEN DIG 14	AMC430367	AMC430367	\$155.00
KILLCULLEN DIG 15	AMC430368	AMC430367	\$155.00

United States Department of the Interior
 Bureau of Land Management
 BUSINESS & SUPPORT SVCS DIV
 ONE N CENTRAL AVE SUITE 800
 PHOENIX, AZ 85004 -4427
 Phone: (602) 417-9200

Receipt

No: 3379158

Transaction #: 3477415	
Date of Transaction: 08/27/2015	
CUSTOMER:	
TREENA CULLEN P.O. BOX 630 MANSON, WA 98831 US	

LINE #	QTY	DESCRIPTION	REMARKS	UNIT PRICE	TOTAL
1	1.00	LOCATABLE MINERALS / MINING CLAIMS- NOT NEW-UNADJUD, ONE AUTH NO. ONLY / MINING CLAIM MONEY RECEIVED CASES: AMC429510/\$2015.00		- n/a -	2015.00
TOTAL:					\$2,015.00

PAYMENT INFORMATION			
NOTE: Items will appear on credit card statement as "BLM O Mining Claim".			
1	AMOUNT:	2015.00	POSTMARKED: N/A
	TYPE:	CREDIT CARD	RECEIVED: 08/27/2015
	NAME:	TREENA CULLEN P.O. BOX 630 MANSON WA 98831 US	
	CARD NO:	XXXXXXXXXXXX2724	AUTH CODE: 813555
	NAME ON CARD:	TREENA CULLEN	
	EXPIRES:	12/2016	
	SIGNATURE:		

REMARKS

This receipt was generated by the automated BLM Collections and Billing System and is a paper representation of a portion of the official electronic record contained therein.

NOTICE!!

These documents have been scanned!

Do not place un-scanned documents beneath this notice!

Do not remove this notice from this file!

GPO Jacket No. 560-102
Print Order 61540
Rise Business Services, LLC
Job=AZ15 5/9/2019



Box Number= AZ15029



Claim Begin-End: AMC430367-AMC430368

5 Miscellaneous



AZ15029-4 AMC430302-AMC430580

**NO
DOCUMENTS
FOUND**

NO DOCUMENTS FOUND
NO DOCUMENTS FOUND

NOTICE!!

These documents have been scanned!

Do not place un-scanned documents beneath this notice!

Do not remove this notice from this file!

GPO Jacket No. 560-102
Print Order 61540
Rise Business Services, LLC
Job=AZ15 5/9/2019



Box Number= AZ15029



Claim Begin-End: AMC430367-AMC430368

6 Location Notices-Amendments and Supporting Documents



AZ15029-4 AMC430302-AMC430580

MINING CLAIM STATUS REPORT

Data Entered: 02/18/15 Rmm

MTP Checked By: 02/18/15 Rmm

GEO Checked By: 02/18/15 Rmm

LEAD SERIAL NUMBER: AMC 430367 thru AMC 430368

NUMBER OF CLAIMS & TYPE:

CHARGES:

2 LODE
____ PLACER
____ ASSOCIATION PLACER
____ MILL SITE
____ TUNNEL SITE

Location Fee @ \$37 = \$ 74.00
Processing Fee @ \$20 = \$ 40.00
Maintenance Fee @ \$155 = \$ 310.00
Add'l Maint Fee for Assoc Placer = \$ _____

SUBTOTAL \$ 424.00

TOTAL ACREAGE: N/A Per Claim
(Placer Only)

Other Fees \$ _____

Other Fees \$ _____

NUMBER OF LOCATORS: 1

TOTAL \$ 424.00

DOCUMENTS RECEIVED VIA: Over-the-Counter [] Mail [] **TIMELY FILED:** Yes [] No []

LEGAL DESCRIPTION:
T 6N R 6W SEC 34
T _____ R _____ SEC _____
T _____ R _____ SEC _____
T _____ R _____ SEC _____
T _____ R _____ SEC _____

BLM [] FOREST SERVICE [] _____ SUBJ TO PL 359: Yes [] No []
WILDERNESS AREA [] _____

SPLIT ESTATE: N/A [] SX [] PX [] OTHER [] _____
SRHA [] Was proper Notice filed if located on SHRA Land? Yes [] No []

RECONVEYED MINERALS ON BLM LAND REQUIRE OPENING ORDER FROM 1944 TO 1993:
Open to Entry On _____ N/A []

COMMENTS/STATUS: VOID [] PARTIALLY VOID [] PVT MINERALS [] WITHDRAWN LANDS []
OTHER [] _____

[] Claimant acknowledges that portions of the following claim(s) site(s) may be void or voidable.

Printed Name of Claimant _____ Signature of Claimant _____

*****FINAL ADJUDICATION*****

DATE 4-10-2015 INITIALS RM

AMC 430367

RECEIVED
PHOENIX DISTRICT OFFICE
2015 JAN 27 AM 8:03
BUREAU OF LAND MANAGEMENT
PHOENIX, AZ

LOCATION NOTICE FOR LODE MINING CLAIM

NOTICE IS HEREBY GIVEN that the Killcullen Dig 14
_____ lode mining claim has been located
by RAINZ CULLEN whose current mailing
address is PO BOX 3168 Wickenburg, AZ 85390

RECEIVED
BLM
Date
Stamp
2015 JAN 29 P 3:27
PHOENIX, ARIZONA

The general course of this claim is NORTH-SOUTH and it is situated in MARICOPA
County, Arizona. This claim is 1500 feet in length and 600 feet in width. This claim runs
from the location monument on which this location notice is posted approximately 10 feet in a
SOUTH direction to the SOUTH end line and 1490 feet in a NORTH direction to the
NORTH end line. This claim is marked by six monuments, one at each corner and one at the center of each
end line of the claim.

The location monument on which this notice is posted is situated within Section 34, Township 6
N, Range 6 W, Gila Salt River Base and Meridian, Arizona and this claim encompasses portions
of the following quarter section (s), section (s), Township (s) and Range (s) 1/4 SE S34 6N-6W

Gila Salt River Base and Meridian, Arizona.

The locality of this claim with reference to some natural object or permanent monument and additional information
(if any) concerning its locality are as follows: 600' WEST AND 0' NORTH OF
SECTION 34 SE CORNER SECTION MONUMENT - FROM THE CLAIM
SW CORNER POST

DATED AND POSTED on the ground this 2nd day of JUN, 2015.
LOCATOR (s) RAINZ CULLEN

x 

Form MCF100
Revised July 2005

AMC4303671

MINING CLAIM MAP

Lode (X) Placer ()

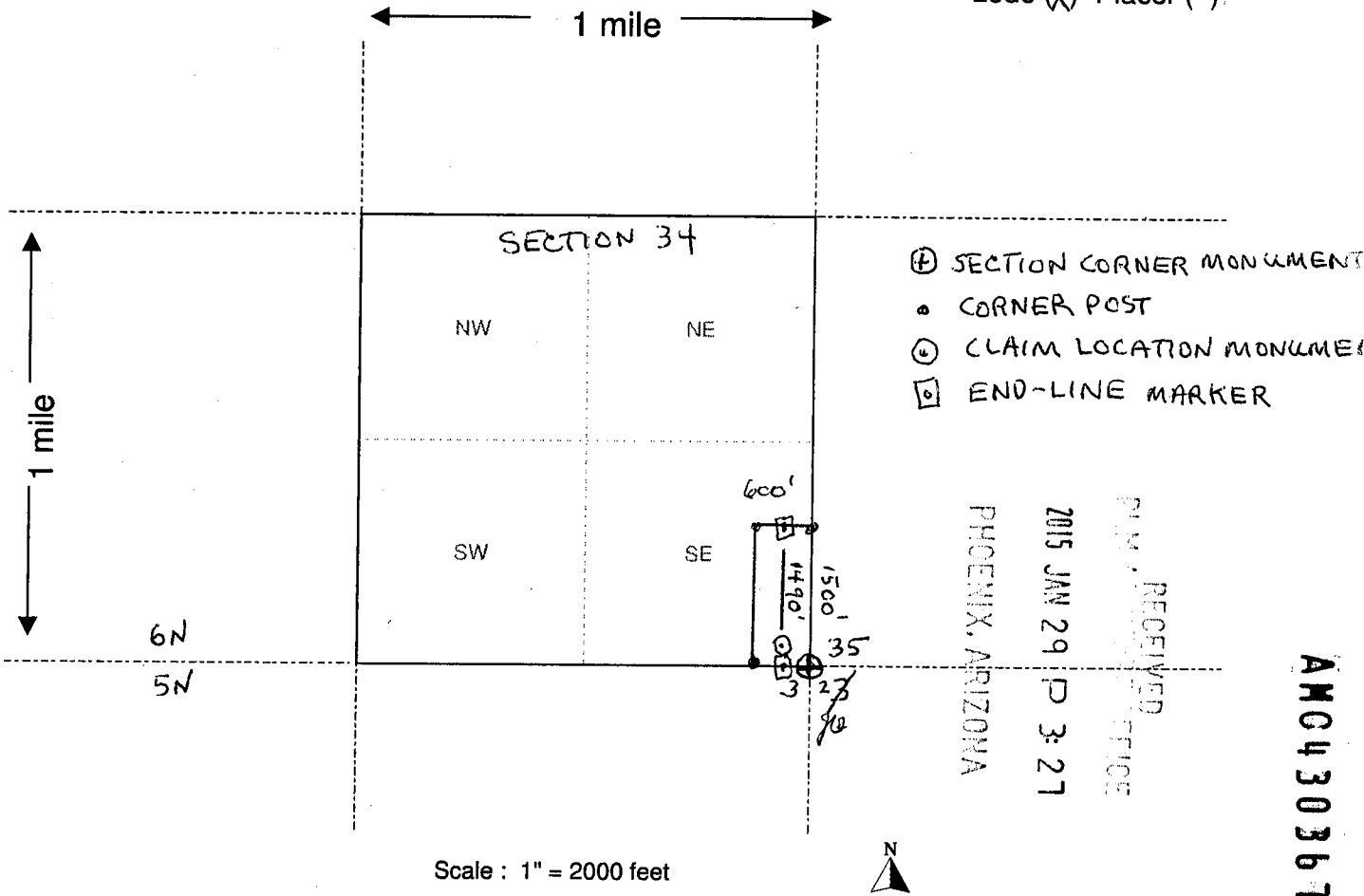

AMC 4303671

- The above map depicts the KillCullen Dig 14 mining claim, which is located in Section (s) 34, Township 6 N, Range 6 W, Gila and Salt River Base and Meridian, MARICOPA County, Arizona.
- The type of corner and location monuments used are as follows: 2" x 2" x 4' WOOD POST
CORNER AND END-LINE MARKERS AND CLAIM LOCATION MONUMENT
- The bearings and distances in degrees and feet between claim corners are as depicted on the map.

Form MCF100a
Revised July 2005

This form is available from the **Arizona Department of Mines & Mineral Resources** and may be reproduced.

LOCATION NOTICE FOR LODE MINING CLAIM

NOTICE IS HEREBY GIVEN that the Killcullen Dig 15
_____ lode mining claim has been located
by RAINE CULLEN whose current mailing
address is Po Box 3168 Wickenburg AZ 85390

BLM
Date
Stamp
RECEIVED
2015 JAN 29 P 3: 27
PHOENIX, ARIZONA

The general course of this claim is NORTH-SOUTH and it is situated in MARICOPA
County, Arizona. This claim is 1500 feet in length and 600 feet in width. This claim runs
from the location monument on which this location notice is posted approximately 10 feet in a
SOUTH direction to the SOUTH end line and 1490 feet in a NORTH direction to the
NORTH end line. This claim is marked by six monuments, one at each corner and one at the center of each
end line of the claim.

The location monument on which this notice is posted is situated within Section 34, Township 6
N, Range 6 W, Gila Salt River Base and Meridian, Arizona and this claim encompasses portions
of the following quarter section (s), section (s), Township (s) and Range (s) 1/4 SE S34 6N-6W

Gila Salt River Base and Meridian, Arizona.

The locality of this claim with reference to some natural object or permanent monument and additional information
(if any) concerning its locality are as follows: 1200' WEST AND 0' NORTH OF
SECTION 34 SE CORNER SECTION MONUMENT

DATED AND POSTED on the ground this 2nd day of January, 2015.

LOCATOR (s) RAINE CULLEN

* 

Form MCF100
Revised July 2005

AMC430368

MINING CLAIM MAP

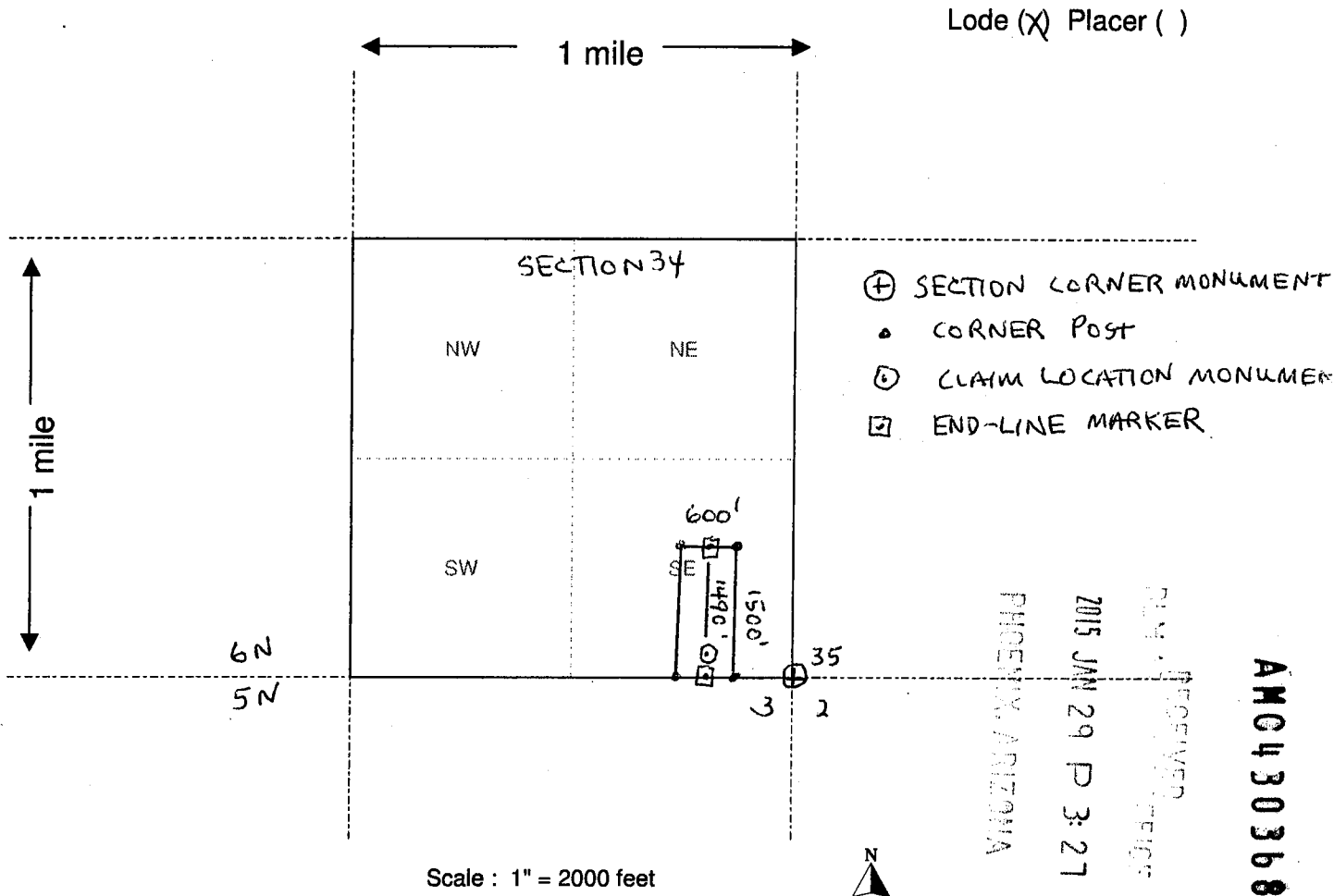

- The above map depicts the Killcullen Dig 15 mining claim, which is located in Section (s) 34, Township 6 N, Range 6 W, Gila and Salt River Base and Meridian, MARICOPA County, Arizona.
- The type of corner and location monuments used are as follows: 2" X 2" X 4' WOOD POST
CORNER AND END-LINE MARKERS AND CLAIM LOCATION MONUMENT
- The bearings and distances in degrees and feet between claim corners are as depicted on the map.

Form MCF100a
Revised July 2005

This form is available from the **Arizona Department of Mines & Mineral Resources** and may be reproduced.

DEPARTMENT OF INTERIOR
BUREAU OF LAND MANAGEMENT

Input Parameters for Geographic Report with Land

System Id = CR

Admin State = AZ

Geo State =

Casetype Begins With

Case Disp Txt = AUTHORIZED, CANCELLED, EXPIRED, PENDING, REJECTED, RELINQUISHED, WITHDRAWN

Mer Twp Rng =

Section =

Mtrs = 14 0060N 0060W 034, 14 0060N 0060W 999

Commodity =

Commodity Txt =

Pending Org =

Pend Org Decode =

Total Rows Returned: 2

RUN TIME: 01:34 PM

UNITED STATES DEPARTMENT OF INTERIOR
BUREAU OF LAND MANAGEMENT
GEOGRAPHIC REPORT WITH LAND
Sorted by Serial Number

RUN DATE: 02/18/2015
Page 1 of 1

Adm State: AZ

Serial Number: AZA 031779
Total Case Acres: 1.000

<u>Casetype</u>	<u>Case Disp</u>				<u>Sect</u>	<u>Sur Typ</u>	<u>Sur Num</u>	<u>Suff</u>	<u>Subdivision</u>	<u>Act Pend</u>
293200	EXPIRED	14	0060N	0060W	034	ALIQ			ALL;	

Serial Number: AZA 035150
Total Case Acres: 1.000

<u>Casetype</u>	<u>Case Disp</u>				<u>Sect</u>	<u>Sur Typ</u>	<u>Sur Num</u>	<u>Suff</u>	<u>Subdivision</u>	<u>Act Pend</u>
293200	PENDING	14	0060N	0060W	034	FF			PORTION OF;	

TOWNSHIP 6 NORTH RANGE 6 WEST OF THE GILA AND SALT RIVER MERIDIAN, ARIZONA

MARICOPA COUNTY
HASSAYAMPA FIELD OFFICE

STATUS OF PUBLIC DOMAIN
LAND AND MINERAL TITLES

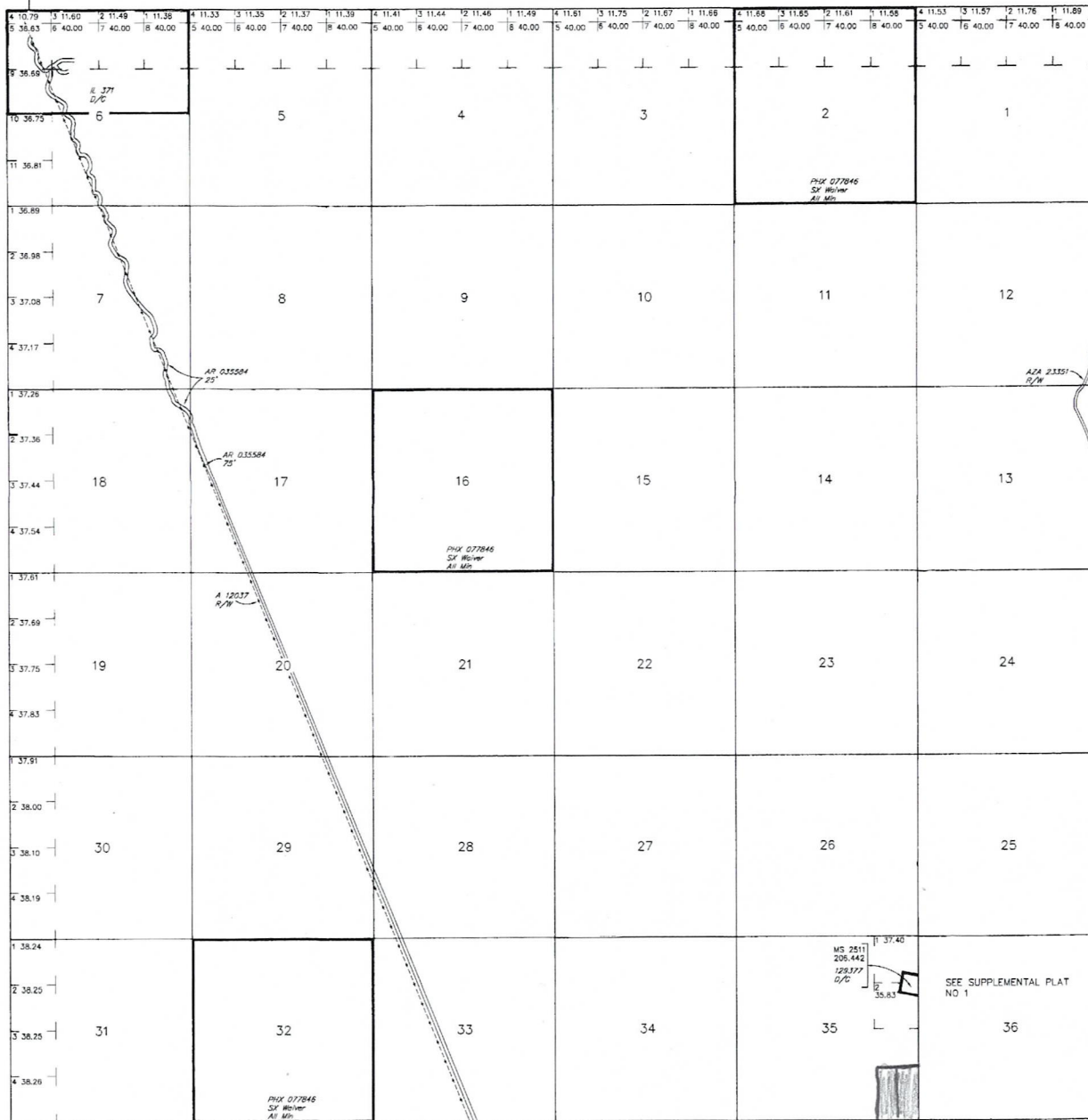

INDEX TO SEGREGATED TRACTS				
RESURVEY		ORIGINAL SURVEY		
TRACT NO	T	R	SEC	SUBDIVISION

FOR ORDERS AFFECTING DISPOSAL OR USE OF UNIDENTIFIED LANDS WITHDRAWN FOR CLASSIFICATION, MINERALS, WATER AND/OR OTHER PUBLIC PURPOSES, REFER TO INDEX OF MISCELLANEOUS DOCUMENTS.

Grazing Dist No 2

MDS JOB SE

AZA 23351 R/W Road
Sec 36: NE1/4SE1/4

Lot 33°48'35"N
Long 112°49'43"W

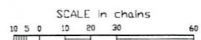

WARNING STATEMENT
This plat is the Bureau's record of this, and should be used only as a graphic display of the township survey data. Records herein do not reflect title changes which may have been affected by lateral movements of rivers or other bodies of water. Refer to the original surveys for official survey information.

CURRENT TO	DSB	GSR Mer
4-24-2009	PV	T 6 N
		R 6 W

Cullen
P.O. Box 3168
Wickenburg, AZ
85358



US Department of the Interior

BLM

21605 N. 7th Ave

Phoenix, AZ

85027

UNITED STATES
DEPARTMENT OF THE INTERIOR
Bureau of Land Management
Phoenix District
21605 North 7th Avenue
Phoenix, Arizona 85027

CERTIFIED MAIL™



7011 1570 0000 7962 7210

UNITY EMPLOYER

Neopost
01/27/2015
USPS MAIL

REGISTERED MAIL
\$06.75
US PRIORITY MAIL
1st Class
ZIP 85027
041L11101431

OFFICIAL BUSINESS
PENALTY FOR PRIVATE USE, \$300

RECEIVED
BLM STATE OFFICE

2015 JAN 29 P 3:26

PHOENIX, ARIZONA

BLM AZ STATE OFFICE
ACCOUNTS
1 N. CENTRAL AVE. STE. 800
PHOENIX, AZ 85004